

Band Virtual Learning

6th Grade Saxophone

April 29th, 2020

6th Grade Saxophone
Lesson: April 29th 2020

Objective/Learning Target:
Students will be able to identify scale degrees.

Scale Degrees:

- Each note of a scale has a special name, called a **scale degree**.
- The first (and last) note is called the **tonic**.

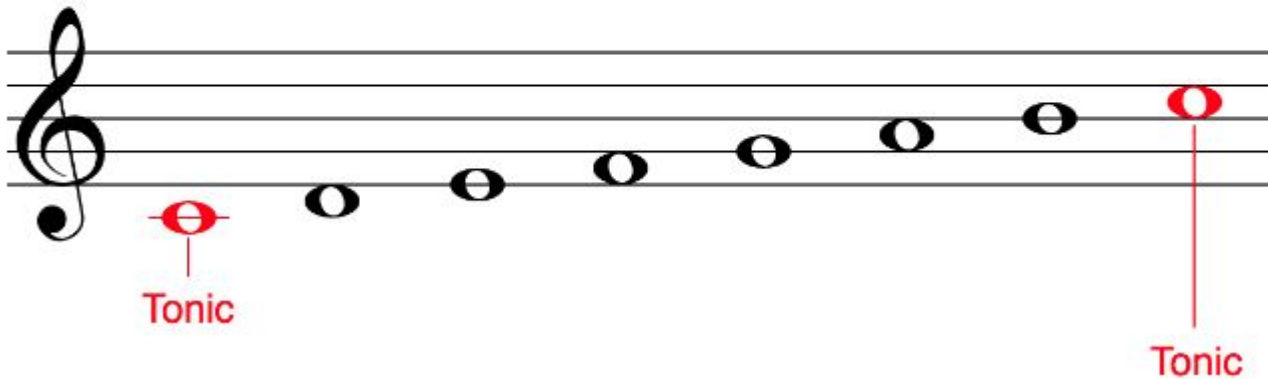

Scale Degrees:

- The fifth note is called the **dominant**.

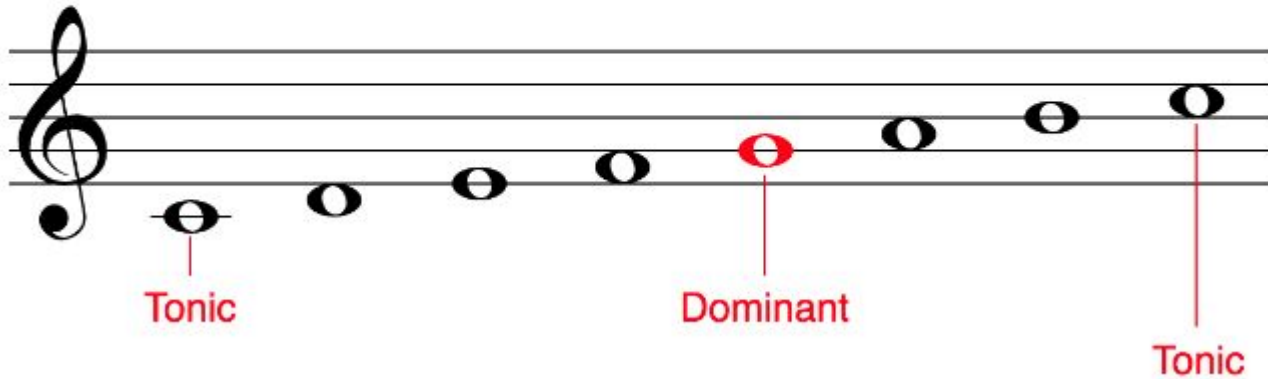

Scale Degrees:

- The fourth note is called the **subdominant**.

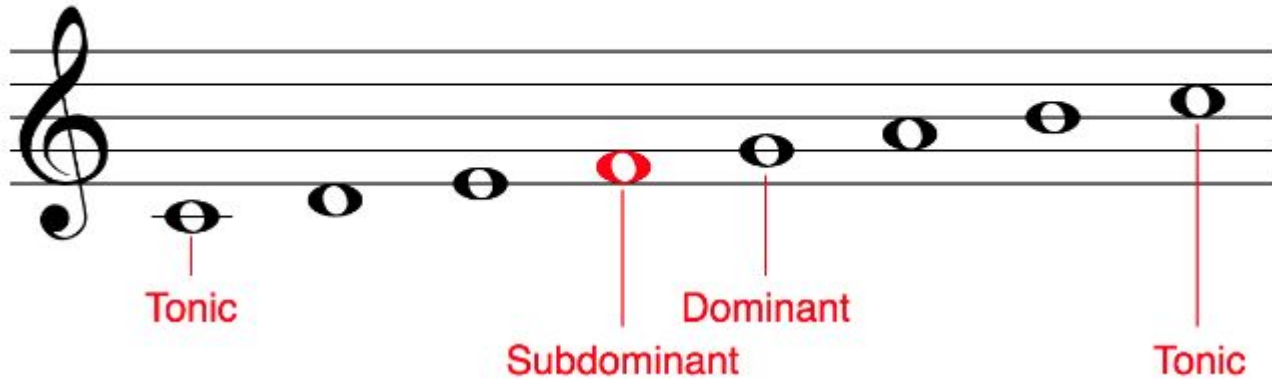

Scale Degrees:

- Notice that the **subdominant** is the same distance below the tonic as the **dominant** is above it (a generic fifth).

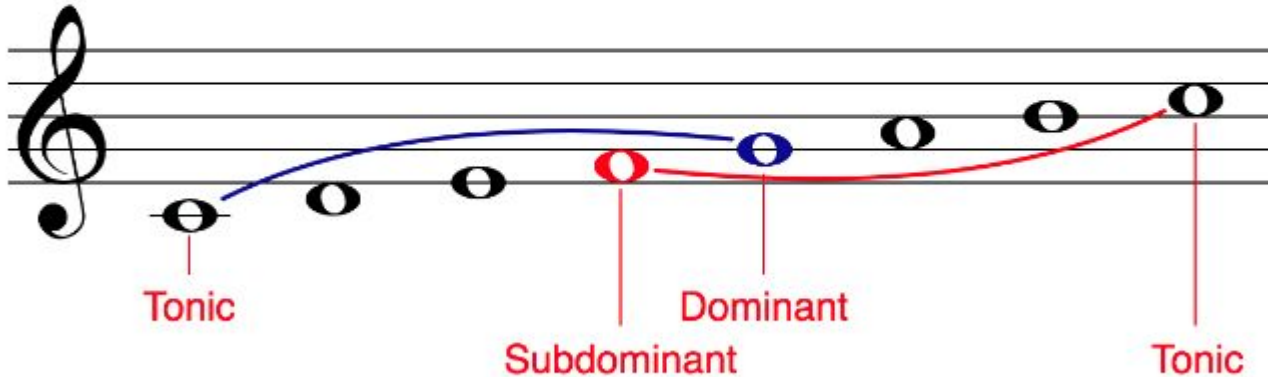

- The prefix *sub* is Latin for "under" or "beneath".

Scale Degrees:

- The third note is called the **mediant** since it is in the *middle* of the tonic and dominant.

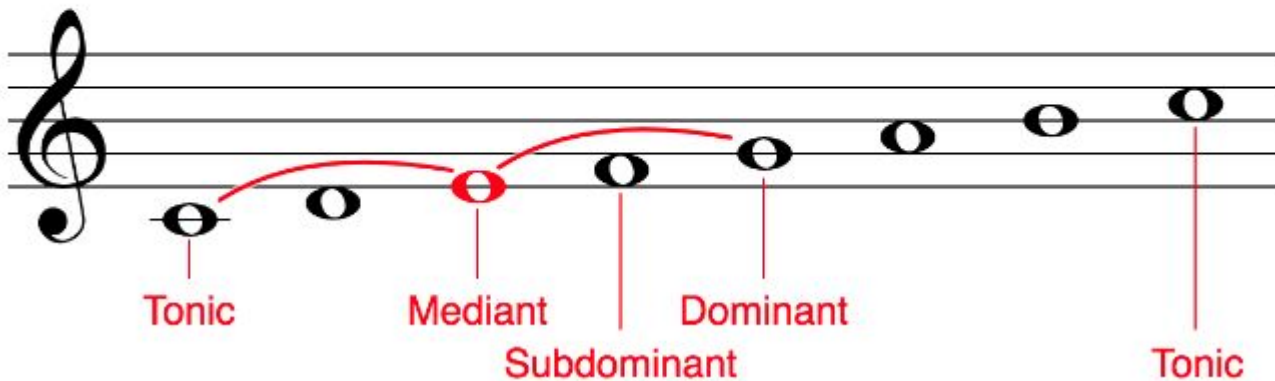

Scale Degrees:

- Likewise, the sixth note is called the **submediant** since it is in the middle of the upper tonic and *subdominant*.

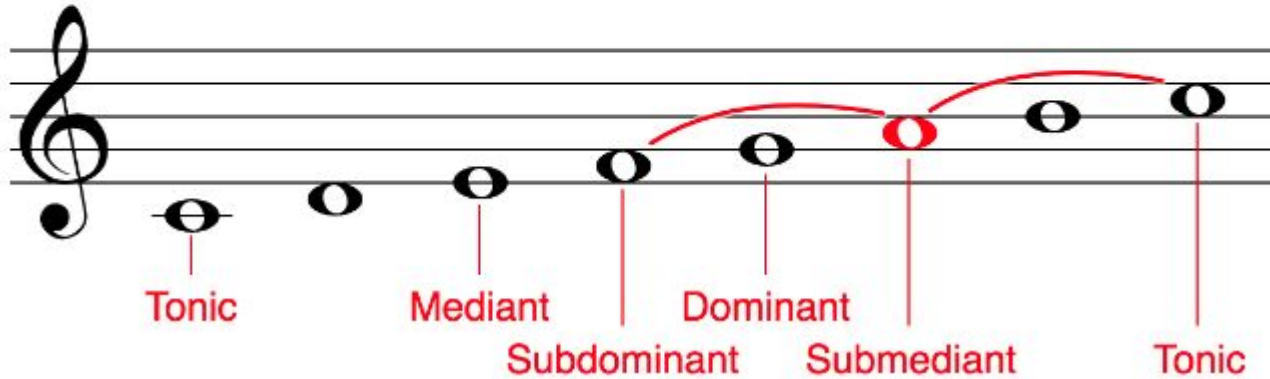

Scale Degrees:

- The second note is called the **supertonic**. *Super* is Latin for "above".

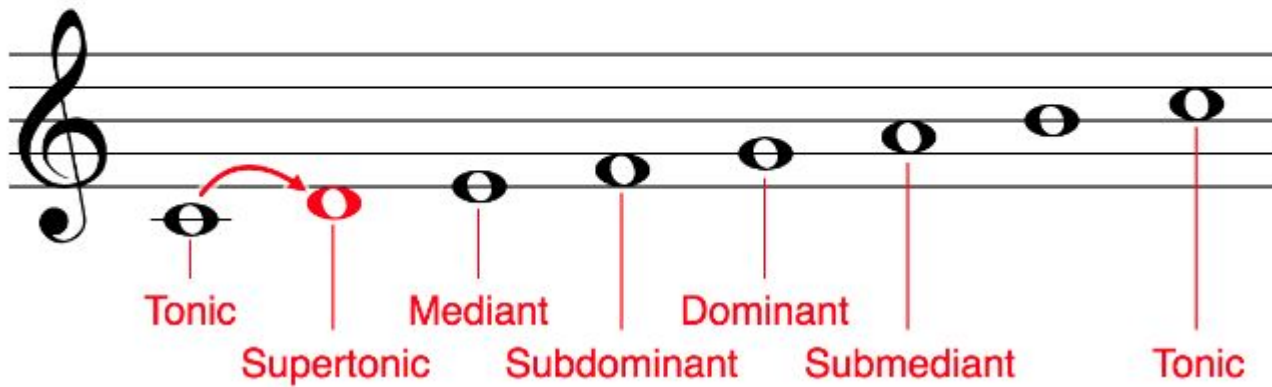

Scale Degrees:

- While the scale degrees for the first six notes are the same for both major and minor scales, the seventh one is special.

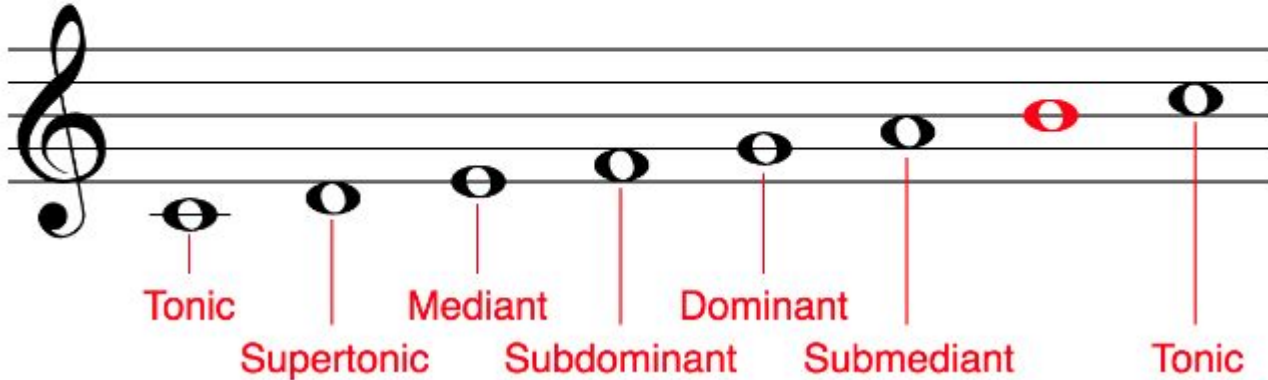

Scale Degrees:

- If the seventh note is a half step below the tonic, it is called a **leading tone**.

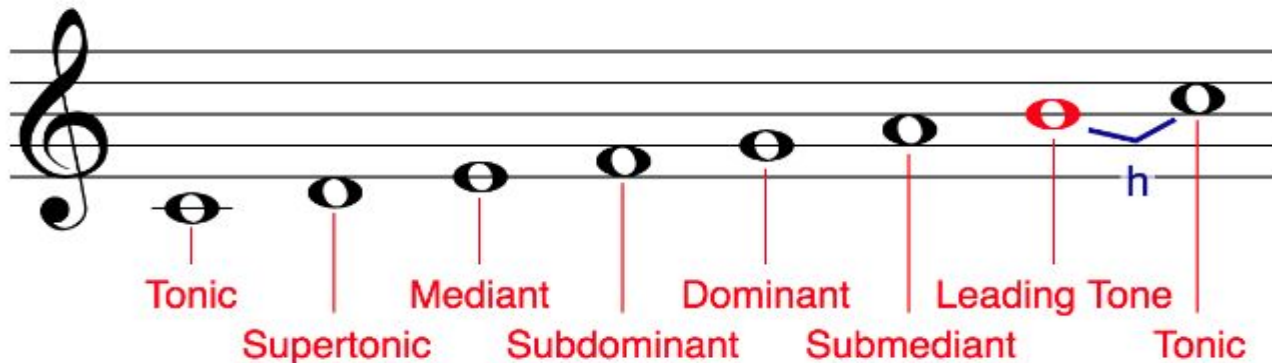

- Play the C Major Scale, notice how the seventh note wants to *lead* into the tonic.
- Leading tones also occur in harmonic minor and melodic minor.

Scale Degrees:

- In natural minor, the seventh note is a whole step below the tonic. In this case, the note is called a **subtonic**.

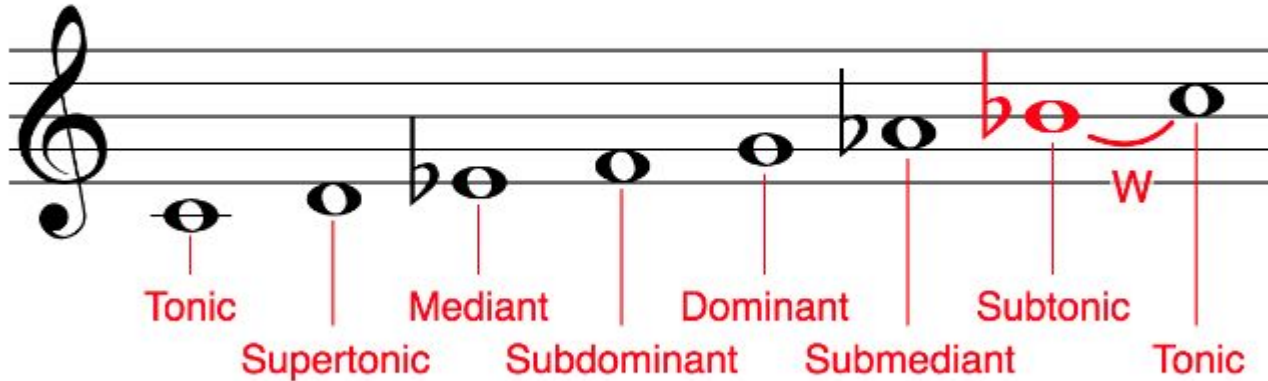

- Play the C Natural Minor scale, notice how the seventh tone lacks the desire to lead into the tonic.

Scale Degrees:

- A number with a caret may also be used to indicate a scale degree.

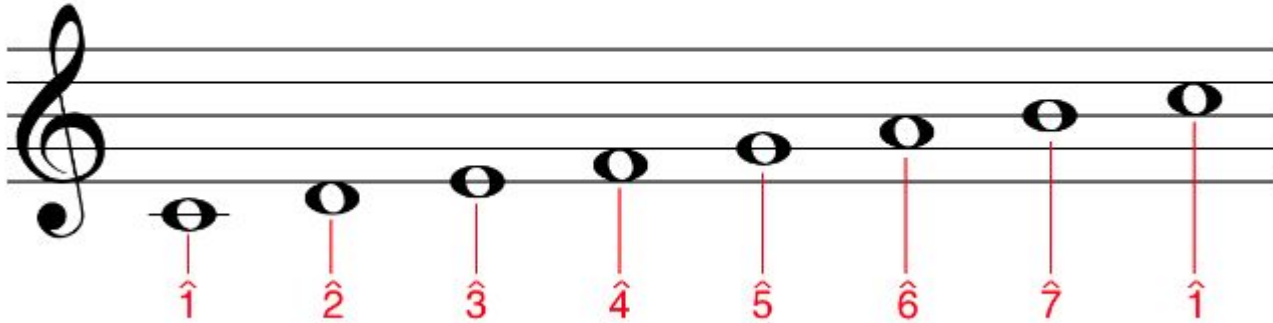

Scale Degrees:

- For example, the dominant of a scale (G in the above example), may be labelled as a 5 with a caret.

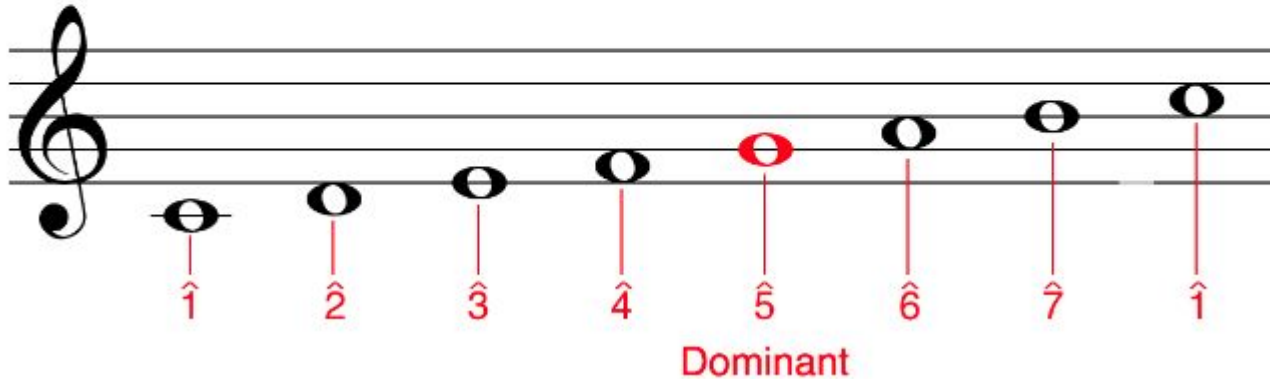

Practice:

Put the following scales in order, label the scale degrees using their names, and using numbers.

Practice:

Eb Major Scale

Put the following scale in order, label the scale degrees using their names, and using numbers.

Answer:

Eb Major Scale

KEY

Scale Degree	Note	Quality
1	Eb	Tonic
2	F	Super Tonic
3	G	Mediant
4	Ab	Subdominant
5	Bb	Dominant
6	C	Submediant
7	D	Submediant
8	Eb	Tonic

Practice:

Ab Major Scale

Put the following scale in order, label the scale degrees using their names, and using numbers.

Answer:

Ab Major Scale

KEY

3

1 2 3 4 5 6 7 8

Tonic Super Tonic Mediant Subdominant Dominant Submediant Submediant Tonic

Practice:

F Major Scale

Put the following scale in order, label the scale degrees using their names, and using numbers.

Answer:

F Major Scale KEY

Scale Degree	Chord Function	Notes (F Major)
1	Tonic	F
2	Super Tonic	G
3	Mediant	A
4	Subdominant	Bb
5	Dominant	C
6	Submediant	D
7	Submediant	E
8	Tonic	F